

Figures

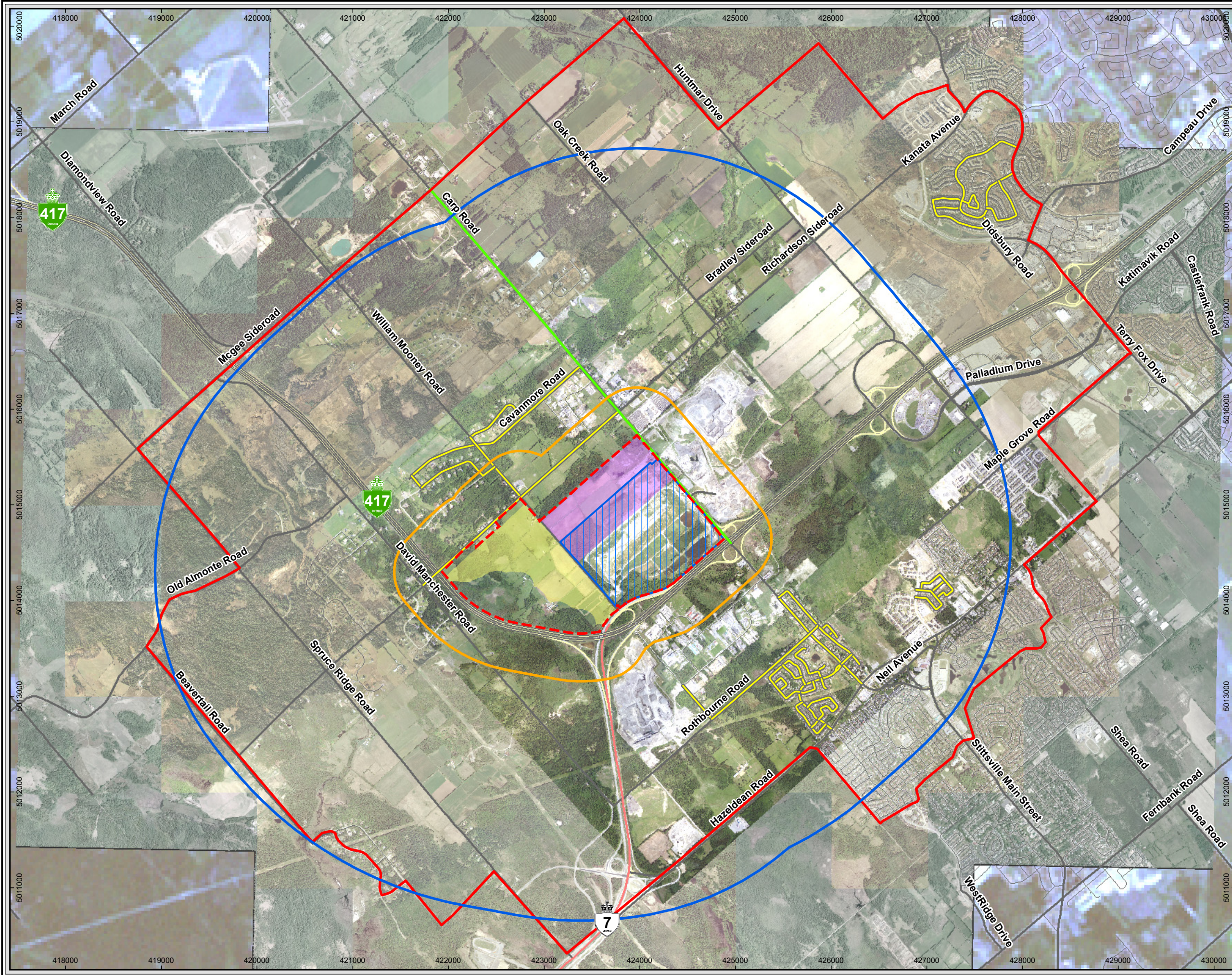



- Legend**
- Existing WM Operations
 - Subject Site: On-site Study Area
 - 500m of Subject Site
 - 3km of Subject Site
 - Site Vicinity Study Area (Approx. 3km of Subject Site)
 - Landfill Envelope 1
 - Landfill Envelope 2
 - Streets Canvassed during WM Door-to-door 2007 and 2010 Campaigns
 - Haul Routes

Basemapping from Ontario Ministry of Natural Resources
Orthophotography: 2002, 2010

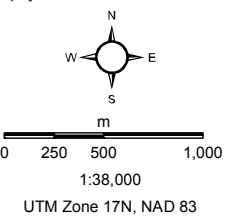

This drawing has been prepared for the use of AECOM's client and may not be used, reproduced or relied upon by third parties, except as agreed by AECOM and its client, as required by law or for use by governmental reviewing agencies. AECOM accepts no responsibility, and denies any liability whatsoever, to any party that modifies this drawing without AECOM's express written consent.

Waste Management of Canada
Environmental Assessment of a New Landfill
Footprint at the West Carleton Environmental Centre

**Socio-Economic Study Areas:
On-site and Site Vicinity**

June 2011
Project 60191228

AECOM

Map Document: (P:\60191228\000-CA\DD\050 GIS\WPM\XDs\Social\Economic\MXD\60191228RegionalContext.mxd)
06/27/2011 - 11:23:24 AM

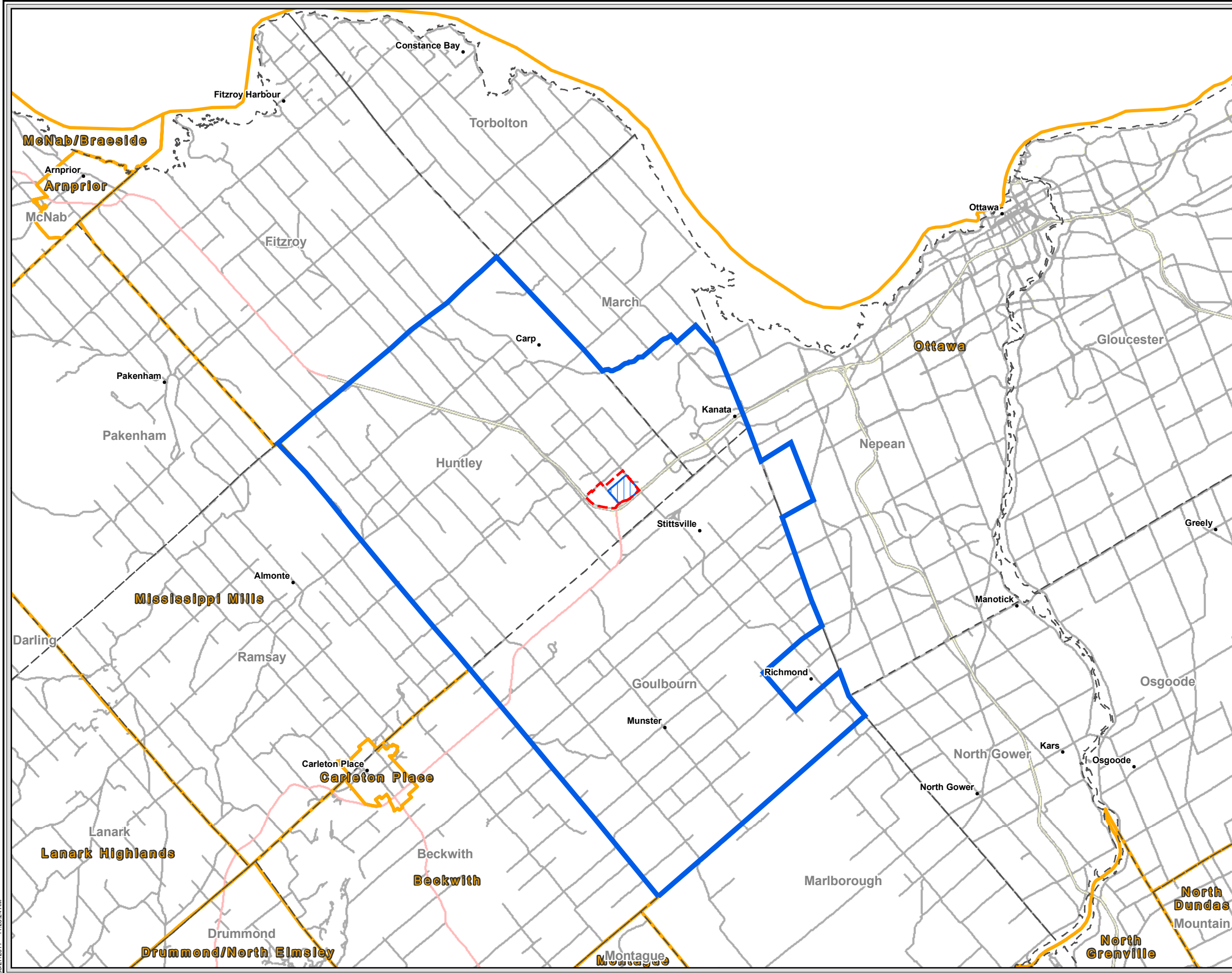

Legend

- Existing WM Operations
- Subject Site: On-site Study Area
- Regional Study Area
- Ontario Municipalities
- Township Boundary
- Named Places

Basemapping from Ontario Ministry of Natural Resources

1:200,000
UTM Zone 17N, NAD 83

©2011 AECOM Canada Ltd. All Rights Reserved.
This document is protected by copyright law and may not be used, reproduced or modified in any manner or for any purpose except with the written permission of AECOM Canada Ltd. ("AECOM") or a party to which its copyright has been assigned. AECOM accepts no responsibility, and denies any liability whatsoever, to any party that uses, reproduces, modifies, or relies on this document without AECOM's express written consent.

Waste Management of Canada
Environmental Assessment of a New Landfill
Footprint at the West Carleton Environmental Centre
**Socio-Economic Study Areas:
Regional**
June 2011
Project 60191228

Figure 2

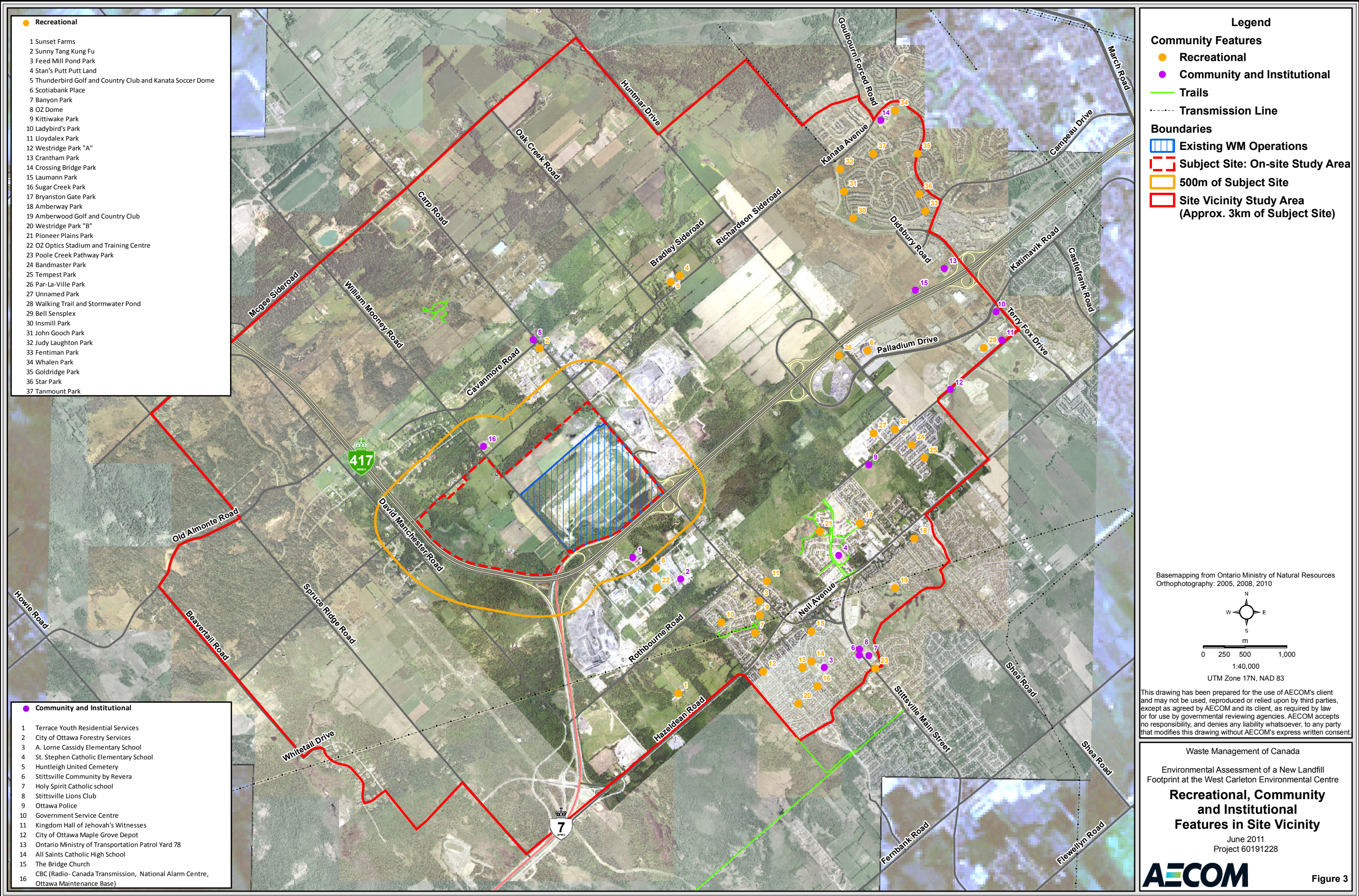

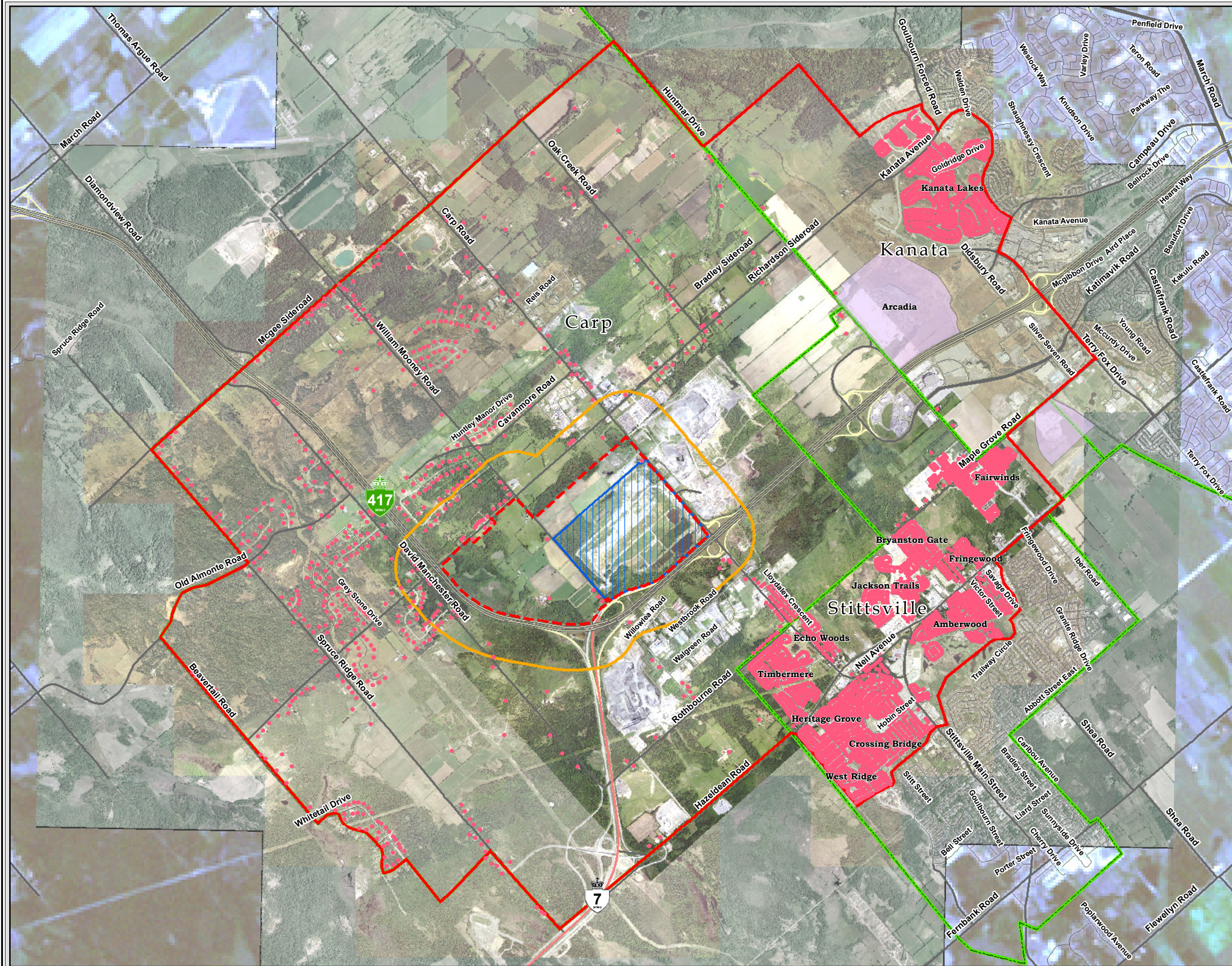

- Legend**
- Residences
 - Under Development
 - Boundaries**
 - Existing WM Operations
 - Subject Site: On-site Study Area
 - 500m of Subject Site
 - Site Vicinity Study Area (Approx. 3km of Subject Site)
 - Community Boundaries

Basemapping from Ontario Ministry of Natural Resources
Orthophotography: 2005, 2008, 2010

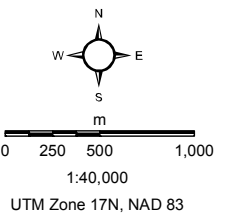

This drawing has been prepared for the use of AECOM's client and may not be used, reproduced or relied upon by third parties, except as agreed by AECOM and its client, as required by law or for use by governmental reviewing agencies. AECOM accepts no responsibility, and denies any liability whatsoever, to any party that modifies this drawing without AECOM's express written consent.

Waste Management of Canada
Environmental Assessment of a New Landfill
Footprint at the West Carleton Environmental Centre

**Residences in
Site Vicinity**

June 2011
Project 60191228

WEST CARLETON ENVIRONMENTAL CENTRE EXISTING LANDFILL VISIBILITY

(ALL SITE IMAGES: 2011 AECOM PHOTOGRAPHY)

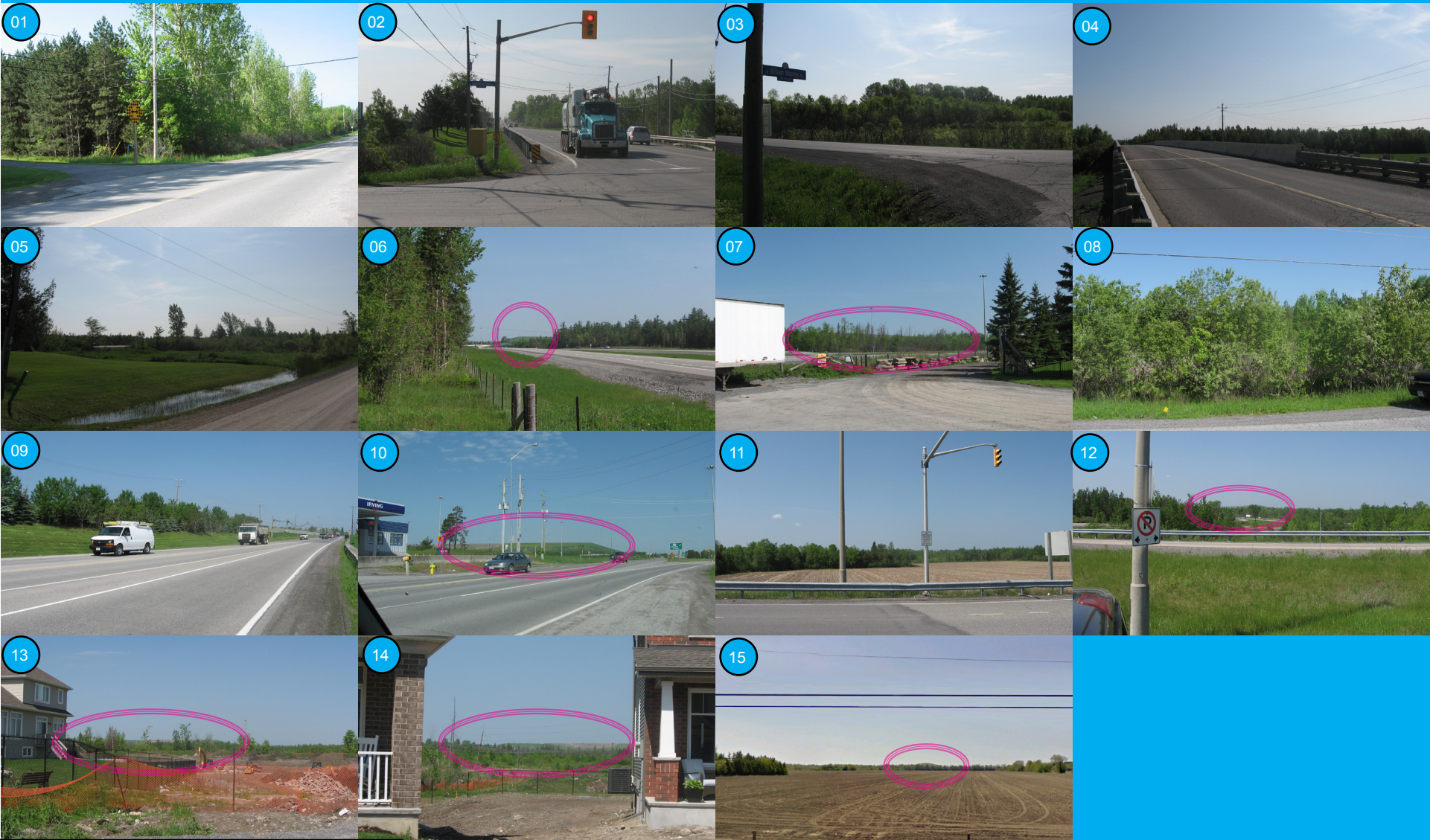
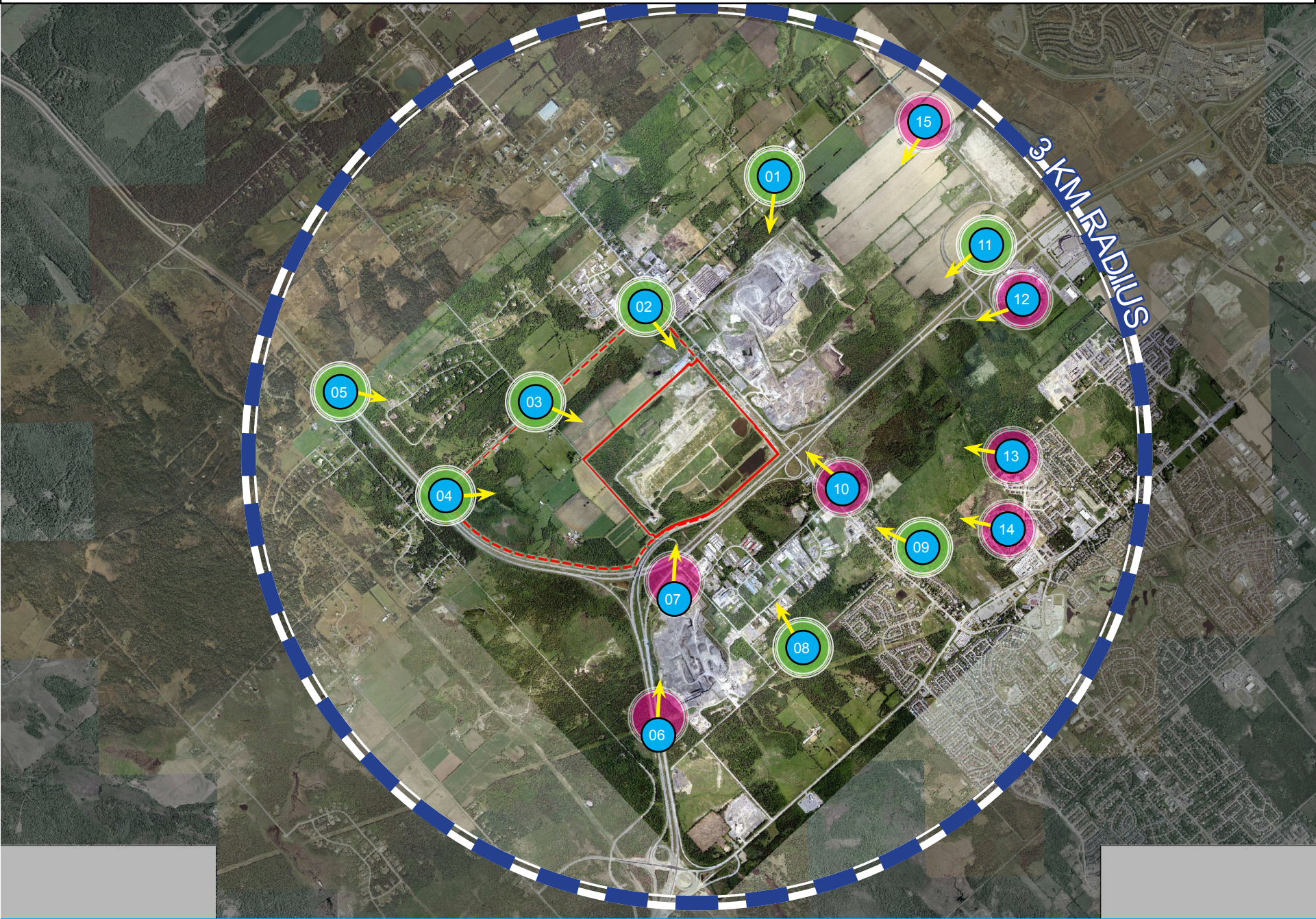

LEGEND

- Viewpoints / Points of influence
- Property Line
- 3 Kilometre Radius
- Visible
- Obstructed View

MAY 2011