

Figures

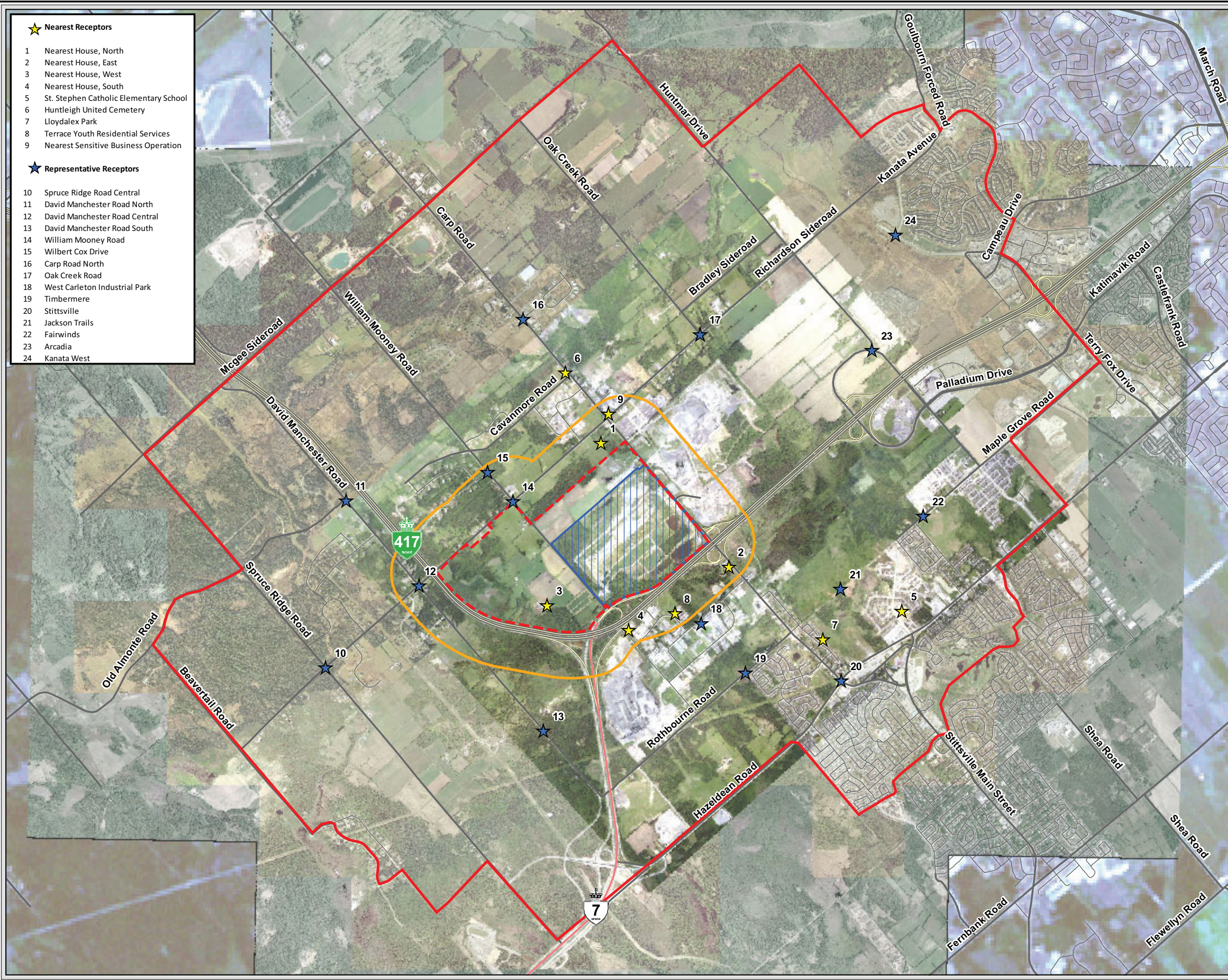

Map Document: (P:\60191228\000-CADD\050 GIS WIP\WIP\XDs\Social\Economic\MXDs\60191228Receptors.mxd)
4/7/2011 11:07:50 AM



★ Nearest Receptors

- 1 Nearest House, North
- 2 Nearest House, East
- 3 Nearest House, West
- 4 Nearest House, South
- 5 St. Stephen Catholic Elementary School
- 6 Huntleigh United Cemetery
- 7 Lloydalex Park
- 8 Terrace Youth Residential Services
- 9 Nearest Sensitive Business Operation

★ Representative Receptors

- 10 Spruce Ridge Road Central
- 11 David Manchester Road North
- 12 David Manchester Road Central
- 13 David Manchester Road South
- 14 William Mooney Road
- 15 Wilbert Cox Drive
- 16 Carp Road North
- 17 Oak Creek Road
- 18 West Carleton Industrial Park
- 19 Timbermere
- 20 Stittsville
- 21 Jackson Trails
- 22 Fairwinds
- 23 Arcadia
- 24 Kanata West

Legend

Receptors

- ★ Nearest Receptors
- ★ Representative Receptors

Boundaries

- Existing WM Operations
- Subject Site: On-site Study Area
- 500m of Subject Site
- Site-Vicinity Study Area (Approx 3 km of Subject Site)

Basemapping from Ontario Ministry of Natural Resources
Orthophotography: 2005, 2008, 2010

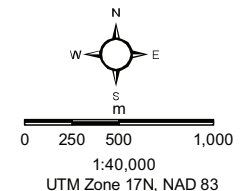

This drawing has been prepared for the use of AECOM's client and may not be used, reproduced or relied upon by third parties, except as agreed by AECOM and its client, as required by law or for use by governmental reviewing agencies. AECOM accepts no responsibility, and denies any liability whatsoever, to any party that modifies this drawing without AECOM's express written consent.

Waste Management of Canada
Environmental Assessment of a New Landfill
Footprint at the West Carleton Environmental Centre

Receptor Locations

April 2011
Project 60191228

AECOM

Figure 1