



Photograph 1 ↑

Site 1 – Dry area where pool of standing water used to be on the northeast side of William Mooney Road



Photograph 2 ↑

Site 1 – Dry drainage channel through agricultural fields on southwest side of William Mooney Road

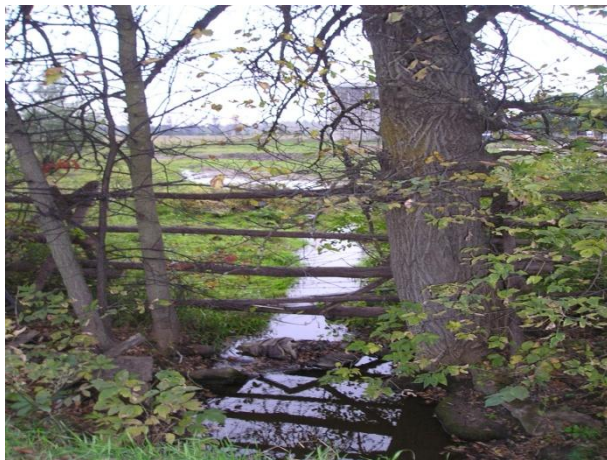

Photograph 3 ↑

Site 2 – Looking upstream, stream flows through farm fields before flowing through culvert



Photograph 4 ↑

Site 2 – Looking downstream, abundant riparian vegetation cover



Photograph 5 ↑

Site 3 – South Huntley Creek, west side of Carp Road, "organic" build-up from upstream farm



Photograph 6 ↑

Site 3 – South Huntley Creek, west side of Carp Road, close-up of "organic" build-up from upstream farm



Photograph 7 ↑
Site 3 – South Huntley Creek, west side of
Carp Road, looking upstream



Photograph 8 ↑
Site 3 – South Huntley Creek, east side of Carp Road, looking
downstream before stream enters quarry property



Photograph 9 ↑
Site 6 – South Huntley Creek, west side of
Newill Place, looking upstream



Photograph 10 ↑
Site 6 – South Huntley Creek, east side of
Newill Place, looking downstream



Photograph 11 ↑
Site 6 – South Huntley Creek, east side of
Newill Place, large pool of water



Photograph 12 ↑
Site 6 – South Huntley Creek, west side of
Newill Place, stream bottom mainly clay



Photograph 13 ↑
Site 5 – Huntley Creek, west side of
Oak Creek Road, looking upstream



Photograph 14 ↑
Site 5 – Huntley Creek, east side of
Oak Creek Road, looking downstream