

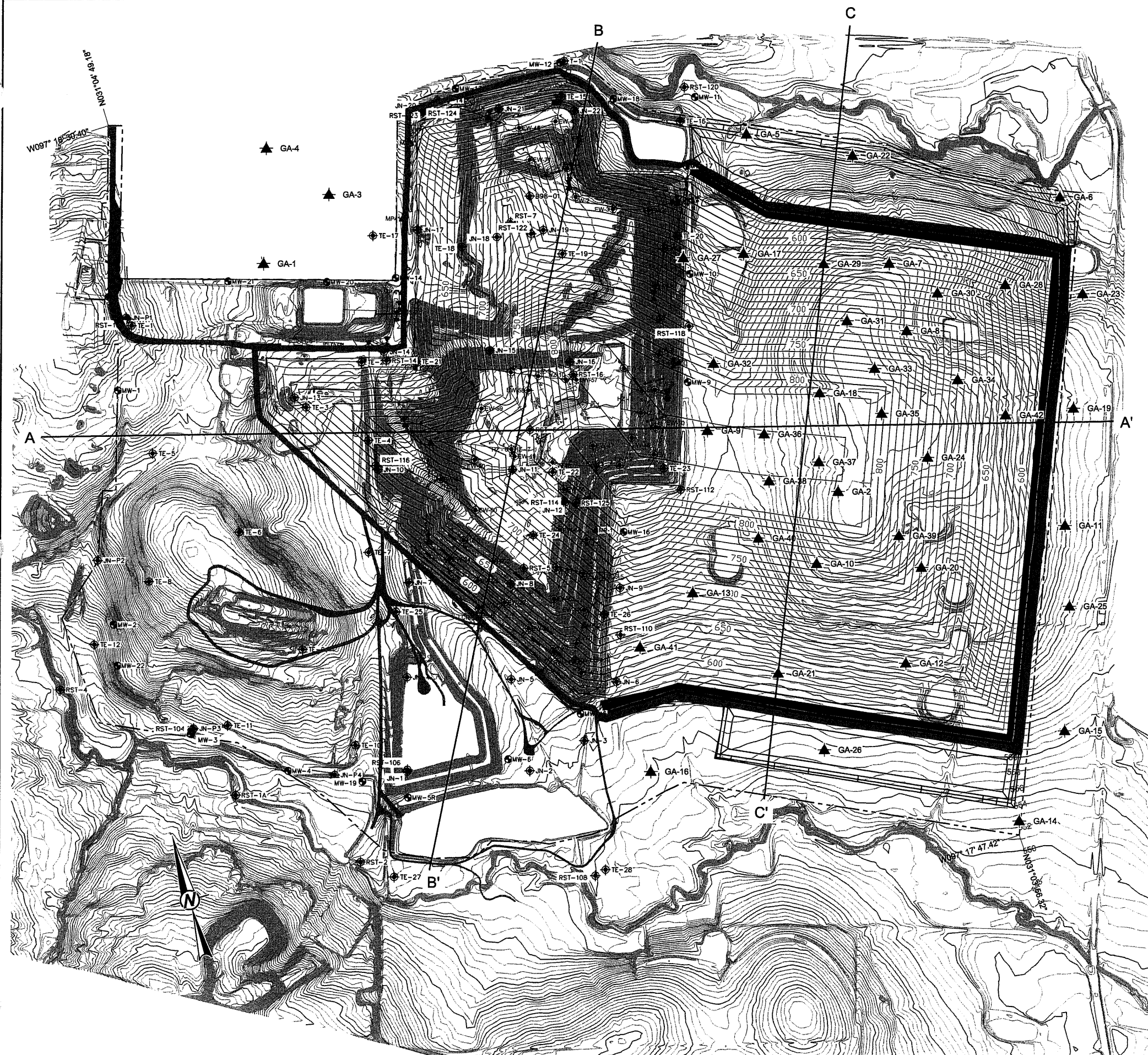







RESPONSE 40



- LEGEND**
- | | |
|---|-------------------------------------|
|  | PERMIT BOUNDARY |
|  | MAJOR CONTOUR - FINAL COVER |
|  | MINOR CONTOUR - FINAL COVER |
|  | MAJOR CONTOUR - EXISTING TOPOGRAPHY |
|  | MINOR CONTOUR - EXISTING TOPOGRAPHY |
|  | GA-21 |
|  | MW-21 |
|  | JN-21 |
- GOLDER BOREHOLE
EXISTING MONITORING WELL
NON-GOLDER BOREHOLE
(RST-21, JN-21 AND TE-21)

- NOTES**
1. NON-GOLDER BORINGS ARE FROM RUST E&I (1999) PREVIOUS PERMIT.
 2. TOPOGRAPHY INSIDE EXPANSION AREA COMPILED BY PHOTOGRAMMETRIC METHODS FROM AERIAL PHOTOGRAPHY DATED MARCH 6, 2015.

**INTENDED FOR PERMITTING
PURPOSES ONLY**

GOLDER ASSOCIATES INC.
Professional Engineering Firm
Registration Number F-2578

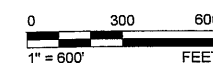

PROJECT
PERMIT AMENDMENT APPLICATION MSW 692B
ITEMPLE RECYCLING AND DISPOSAL FACILITY
BELL COUNTY, TEXAS

REV. 3 of 18 FIGURE
0 III-3-3.1

CLIENT

HOUSTON
500 CENTURY PLAZA DR., SUITE 190
HOUSTON, TX 77073
USA
(281) 821-6868
www.golder.com

0	2016-06-10	INITIAL SUBMITTAL	DMW	TNB	JBF	CGD
REV.	YYYY-MM-DD	DESCRIPTION	DESIGNED	PREPARED	REVIEWED	APPROVED

Path: \\Houston\drilling_2014\14c...PRODUCTION_A - PERMIT AMENDMENT APPLICATION | File Name: 1400336A076.dwg

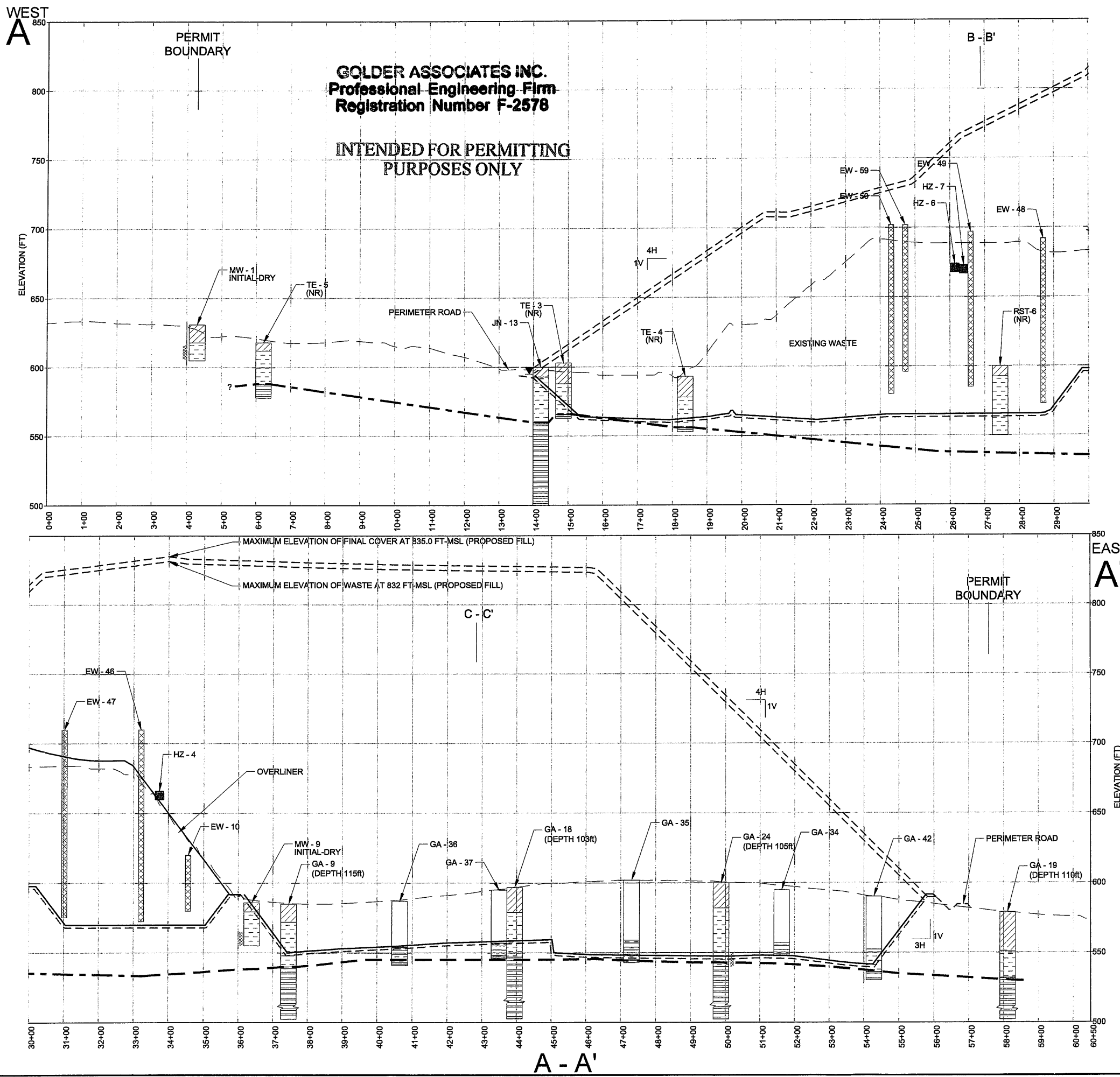

DETAIL
KEY MAP
SCALE: NOT TO SCALE

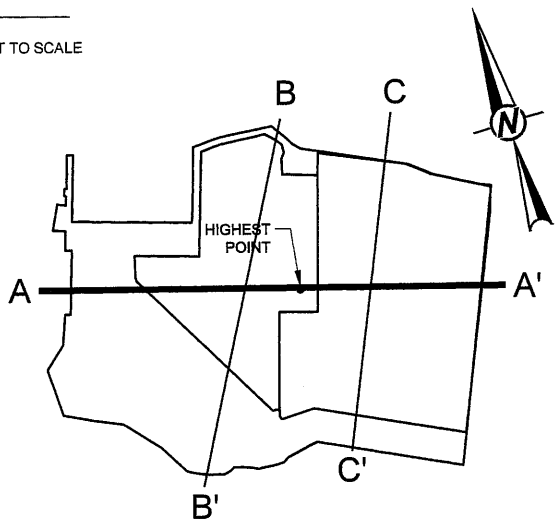

LEGEND			
---	FINAL COVER		RESIDUAL CLAY
---	EXISTING TOPOGRAPHY		WEATHERED CLAYSTONE
---	CLAY GRADE		UNWEATHERED CLAYSTONE
---	EXCAVATION GRADE		NO DATA
---	UNWEATHERED/WEATHERED INTERFACE		STATIC WATER LEVEL
---	UNWEATHERED/WEATHERED INFERRED BY OTHERS		INITIAL WATER LEVEL
	SCREENED INTERVAL		HORIZONTAL GAS WELL
GA - 3	GOLDER BORING (NOTE 3 AND 4)		GAS WELL
TE - 3	TRINITY ENGINEERING BORING		
JN - 3	JONES AND NEUSE BORING		
RST - 3	RUST ENVIRONMENT & INFRASTRUCTURE BORING		
MW - 3	MONITORING WELL		

- NOTES
1. THE INITIAL WATER LEVEL IS THAT LEVEL AT THE TIME OF DRILLING AS REPORTED ON THE BORING LOG. THE STATIC WATER LEVEL IS THAT LEVEL SOMETIME AFTER DRILLING AS REPORTED ON THE BORING LOG.
 2. NO TOE BERMS ARE PRESENT OR PROPOSED.
 3. ALL THE GOLDER BORINGS (GA SERIES) WERE DRILLED VIA WET ROTARY METHOD WHERE WATER WAS USED DURING DRILLING, THEREFORE NO INITIAL WATER LEVEL WAS RECORDED. NO STATIC WATER LEVEL WAS RECORDED EITHER DUE TO THE SOIL CONDITIONS AND WATER LEVEL DID NOT EQUALIZE WITHIN 24 HOURS.
 4. SOME OF THE GOLDER BORINGS (GA SERIES) WERE PERFORMED ONLY FOR THE PURPOSE OF IDENTIFYING THE WEATHERED/UNWEATHERED ROCK INTERFACE, THEREFORE, THE TOP CLAY LAYER (~40ft) WERE NOT LOGGED. THESE EXTRA BORINGS WERE NOT PART OF THE BORING PROPOSED IN THE TCEQ APPROVED SITE BORING PLAN.

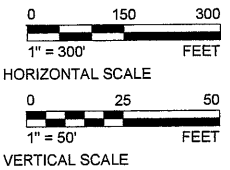
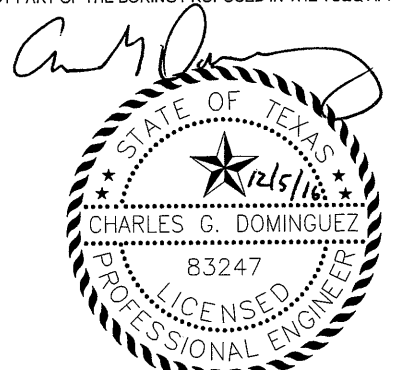

PROJECT	PERMIT AMENDMENT APPLICATION MSW 692B	CLIENT	CITY OF TEMPLE
TITLE	TEMPLE RECYCLING AND DISPOSAL FACILITY	CONSULTANT	Golder Associates
APPLICATION SECTION	III Attachment 3	PROJECT NO.	1400336
FIGURE	III-3-3.2	REV.	4 of 18

0

1

2016-12

RESPONSE TO 1ST NOD MX

2016-08-10

INITIAL SUBMITTAL

XXXX-MM-DD

DESCRIPTION

DESIGNED

REVIEWED

APPROVED

HOUSTON

500 CENTURY PLAZA DR., SUITE 190

HOUSTON, TX 77073

USA

(281) 821-8868

www.golder.com

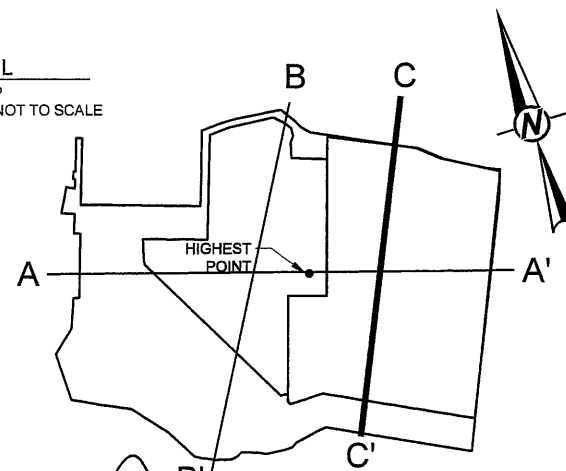
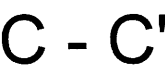

**INTENDED FOR PERMITTING
PURPOSES ONLY**

1. THE INITIAL WATER LEVEL IS THAT LEVEL AT THE TIME OF DRILLING AS REPORTED ON THE BORING LOG. THE STATIC WATER LEVEL IS THAT LEVEL SOMETIME AFTER DRILLING AS REPORTED ON THE BORING LOG.
2. ALL THE GOLDER BORINGS (GA SERIES) WERE DRILLED VIA WET ROTARY METHOD WHERE WATER WAS USED DURING DRILLING, THEREFORE NO INITIAL WATER LEVEL WAS RECORDED. NO STATIC WATER LEVEL WAS RECORDED EITHER DUE TO THE SOIL CONDITIONS AND WATER LEVEL DID NOT EQUALIZE WITHIN 24 HOURS.
3. SOME OF THE GOLDER BORINGS (GA SERIES) WERE PERFORMED ONLY FOR THE PURPOSE OF IDENTIFYING THE WEATHERED/UNWEATHERED ROCK INTERFACE, THEREFORE, THE TOP CLAY LAYER (~40ft) WERE NOT LOGGED. THESE EXTRA BORINGS WERE NOT PART OF THE BORING PROPOSED IN THE TCEQ APPROVED SITE BORING PLAN.

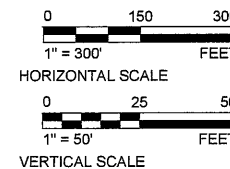

IF THIS MEASUREMENT DOES NOT MATCH WHAT IS SHOWN, THE SHEET SIZE HAS BEEN MODIFIED FROM: ANSI B